

AS RECORDED BY MAYNARD FERGUSON ON
"M.F. HORN IV & V" (COLUMBIA #KG-32732)

33
CONDUCTOR

TEONOVA

PETE JACKSON

(ENS)

#

(TPT. I)

(SAXES)

(A) (S)

(TPT I SOLO)

WORLD MUSIC PUBLICATIONS

© 1974 Maynard Ferguson Music Ltd.
INTERNATIONAL COPYRIGHT SECURED

33

AS RECORDED BY MAYNARD FERGUSON ON
"M.F. HORN IV & V" (COLUMBIA #KG-32732)

TEONOVA

1st ALTO SAX

PETE JACKSON

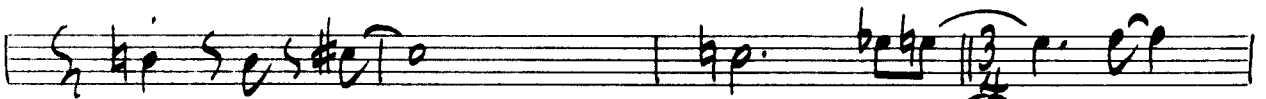
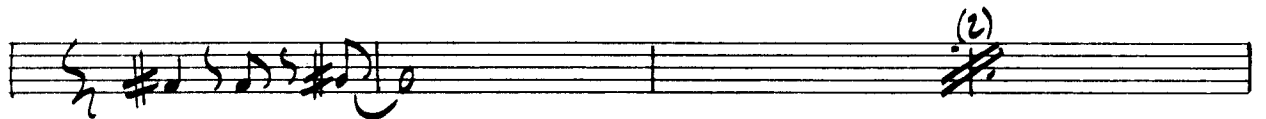
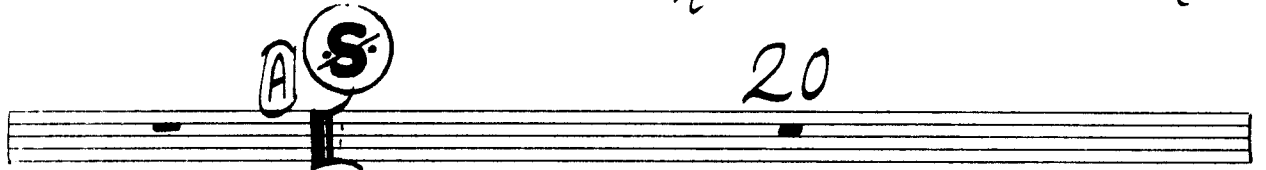

1. 2

2. (B) SLOW

(B17)

DOUBLE X

(C)

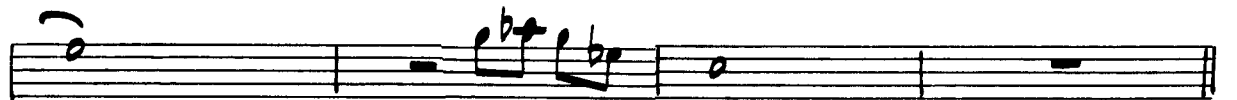

D. S. AL CODA

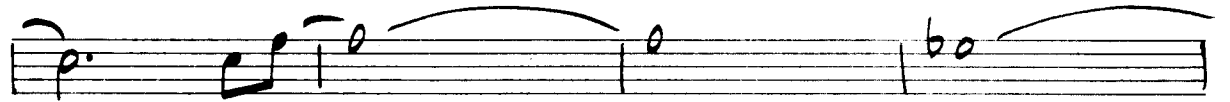
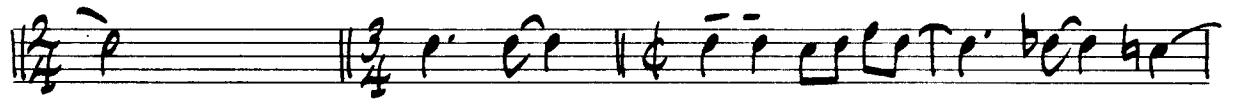

33

AS RECORDED BY MAYNARD FERGUSON ON
"M.F. HORN IV & V" (COLUMBIA #KG-32732)

TEONOVA

2nd ALTO SAX

PETE JACKSON

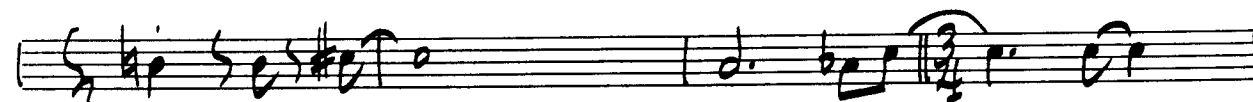
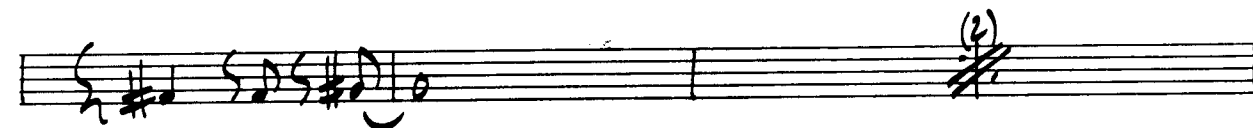
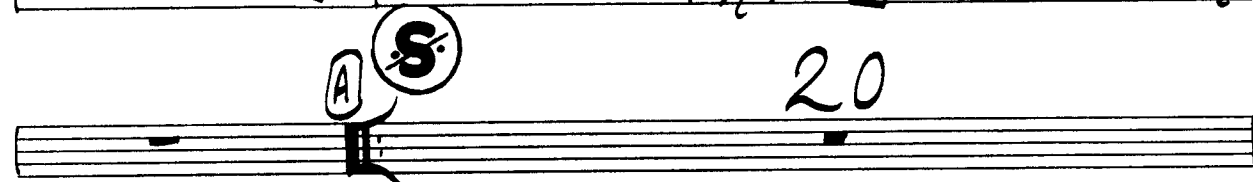
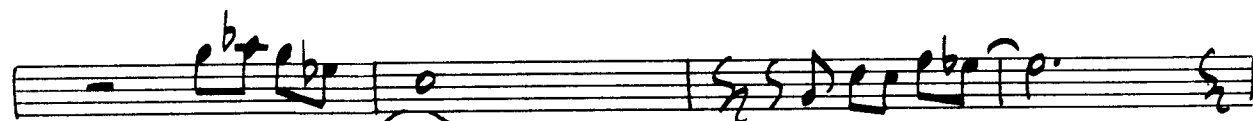
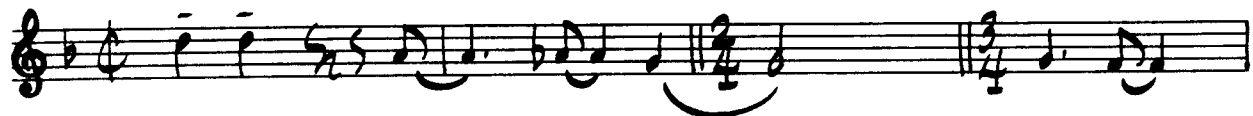

 **Creative**
WORLD MUSIC PUBLICATIONS

© 1974 Maynard Ferguson Music Ltd
INTERNATIONAL COPYRIGHT SECURED

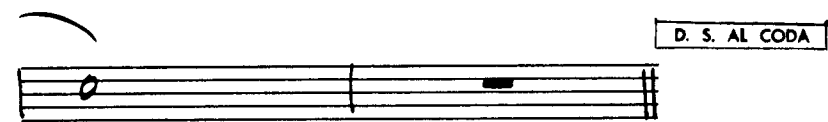
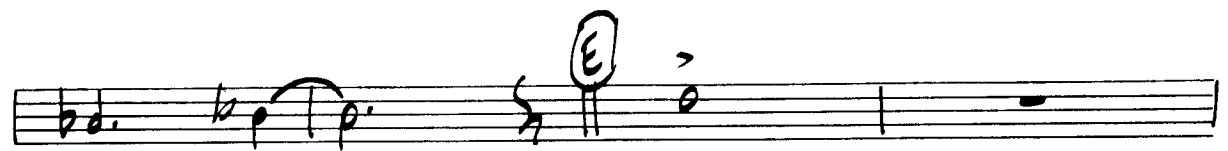
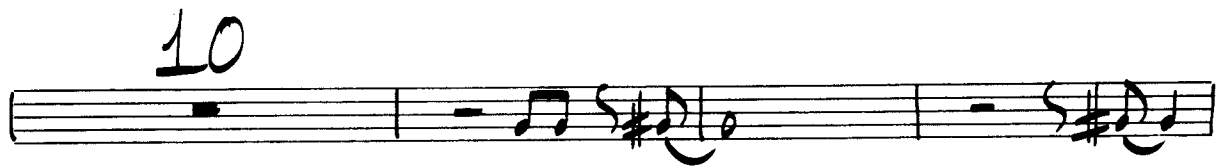

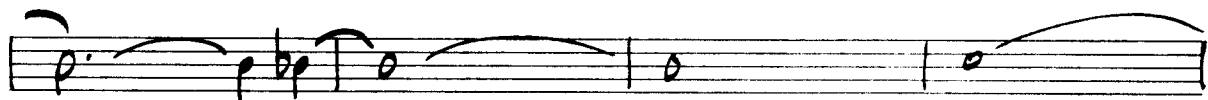

33

AS RECORDED BY MAYNARD FERGUSON ON
'M.F. HORN IV & V' (COLUMBIA #KG-32732)

TEONOVA

1st TENOR SAX

PETE JACKSON

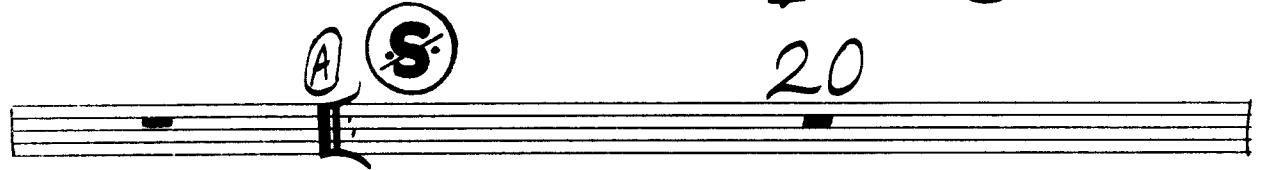
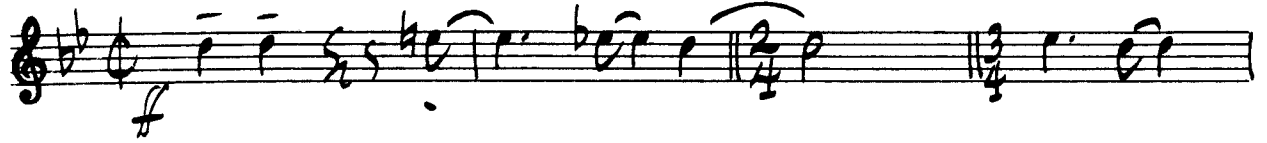

Creative
WORLD MUSIC PUBLICATIONS

© 1974 Maynard Ferguson Music Ltd
INTERNATIONAL COPYRIGHT SECURED

- Staff 4: Notes: G^{\flat} , A^{\flat} , B^{\flat} , C , D^{\flat} , E^{\flat} , F^{\flat} , G^{\flat} .
- Staff 5: Notes: G^{\flat} , A^{\flat} , B^{\flat} , C , D^{\flat} , E^{\flat} , F^{\flat} , G^{\flat} .
- Staff 6: Notes: G^{\flat} , A^{\flat} , B^{\flat} , C , D^{\flat} , E^{\flat} , F^{\flat} , G^{\flat} .
- Staff 7: Notes: G^{\flat} , A^{\flat} , B^{\flat} , C , D^{\flat} , E^{\flat} , F^{\flat} , G^{\flat} . Marking "B17" in a circle.
- Staff 8: Notes: G^{\flat} , A^{\flat} , B^{\flat} , C , D^{\flat} , E^{\flat} , F^{\flat} , G^{\flat} . Marking "mp".
- Staff 9: Notes: G^{\flat} , A^{\flat} , B^{\flat} , C , D^{\flat} , E^{\flat} , F^{\flat} , G^{\flat} . Marking "mf".
- Staff 10: Notes: G^{\flat} , A^{\flat} , B^{\flat} , C , D^{\flat} , E^{\flat} , F^{\flat} , G^{\flat} . Marking "f".

DOUBLE X

- Staff 2: Notes: C , D , E , F , G , A , B , C . Marking "f".

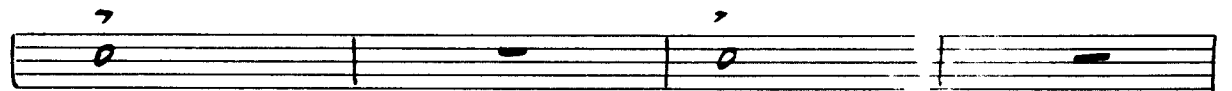
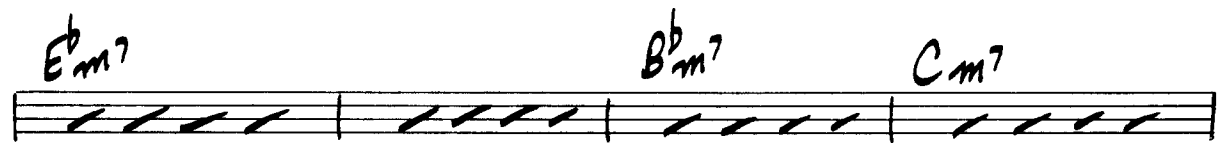
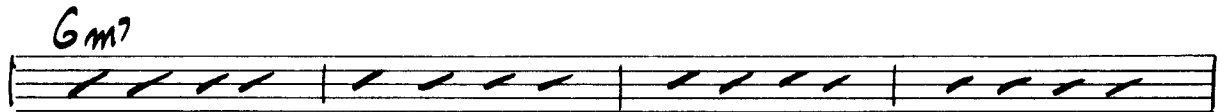
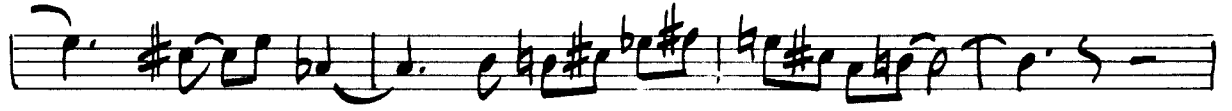

D. S. AL CODA.

33

AS RECORDED BY MAYNARD FERGUSON ON
"M.F. HORN IV & V" (COLUMBIA #KG-32732)

TEONOVA

2nd TENOR SAX

PETE JACKSON

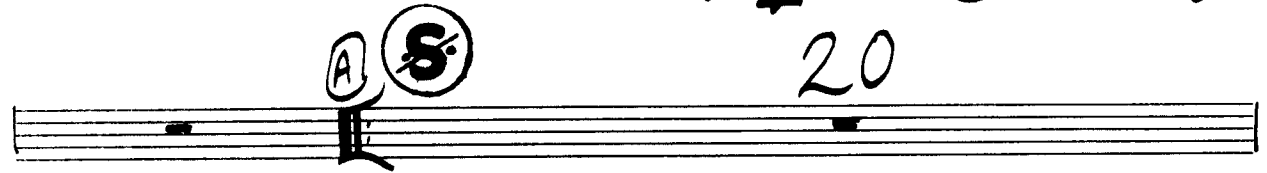

 **WORLD MUSIC PUBLICATIONS**

© 1974 Maynard Ferguson Music Ltd
INTERNATIONAL COPYRIGHT SECURED

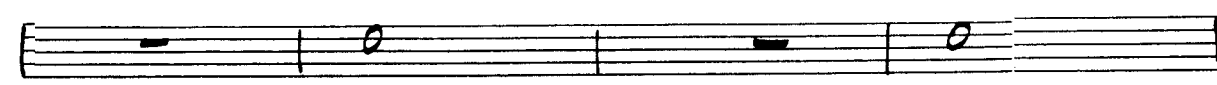
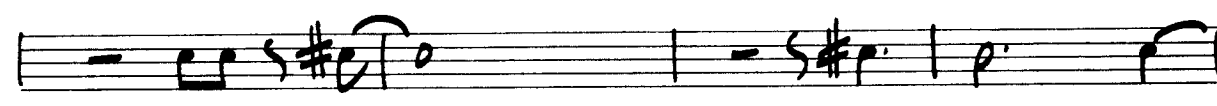
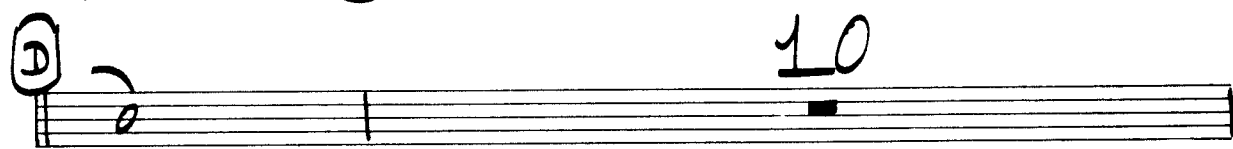

D. S. AL CODA

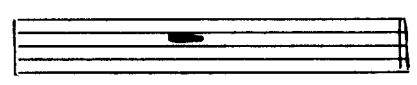

33

AS RECORDED BY MAYNARD FERGUSON ON
"M.F. HORN IV & V" (COLUMBIA #KG-32732)

TEONOVA

BARITONE SAX

PETE JACKSON

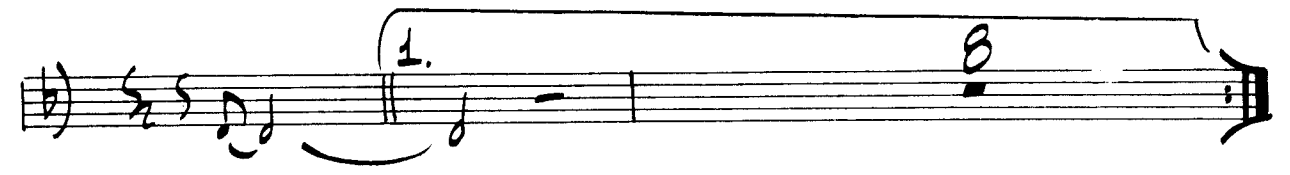
1. 

2. 

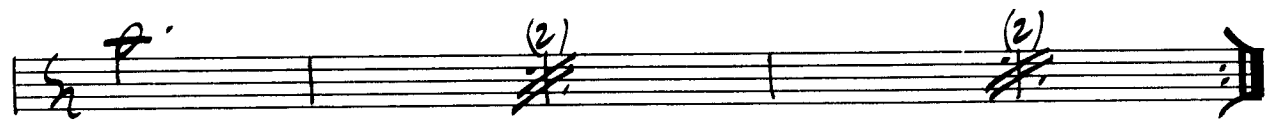

DOUBLEX

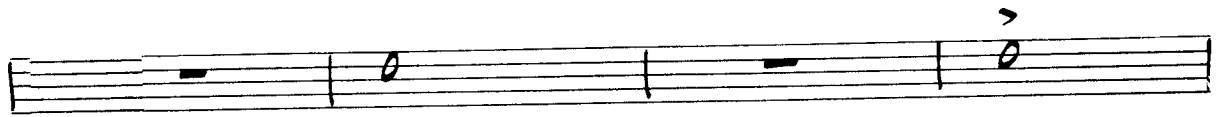

D. & AL CODA

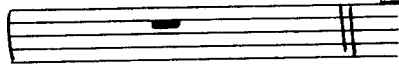

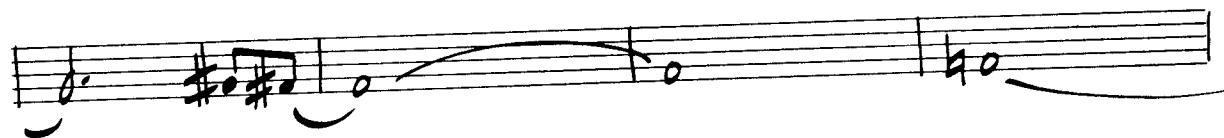

33

AS RECORDED BY MAYNARD FERGUSON ON
"M.F. HORN IV & V" (COLUMBIA #KG-32732)

TEONOVA

1st TRUMPET

PETE JACKSON

 **WORLD MUSIC PUBLICATIONS**

© 1974 Maynard Ferguson Music Ltd

INTERNATIONAL COPYRIGHT SECURED

① 13

②

D. S. AL CODA

③

AS RECORDED BY MAYNARD FERGUSON ON
"M.F. HORN IV & V" (COLUMBIA #KG-32732)

TEONOVA

PETE JACKSON

2nd TRUMPET

CREATIVE WORLD MUSIC PUBLICATIONS

© 1974 Maynard Ferguson Music Ltd
INTERNATIONAL COPYRIGHT SECURED

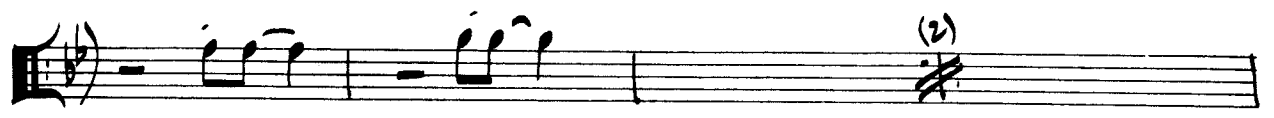

DOUBLE X OPEN

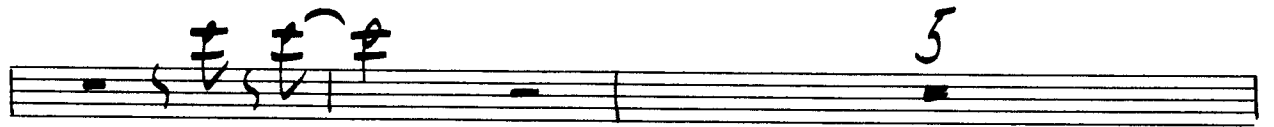
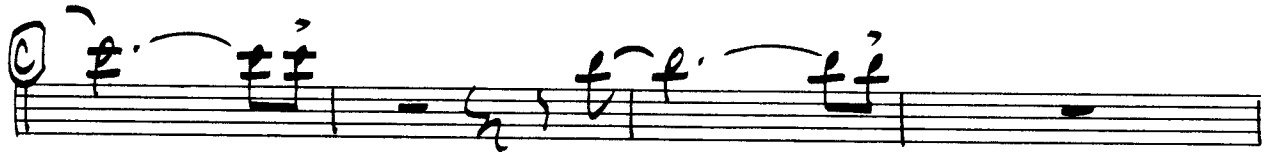

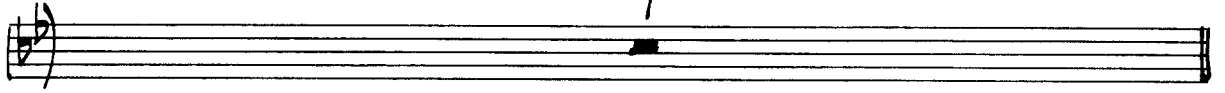

D. S. AL CODA

AS RECORDED BY MAYNARD FERGUSON ON
"M.F. HORN IV & V" (COLUMBIA #KG-32732)

TEONOVA

3rd TRUMPET

PETE JACKSON

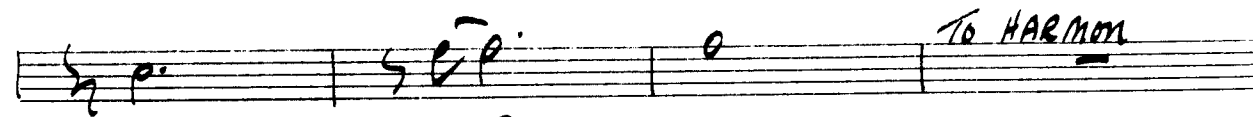
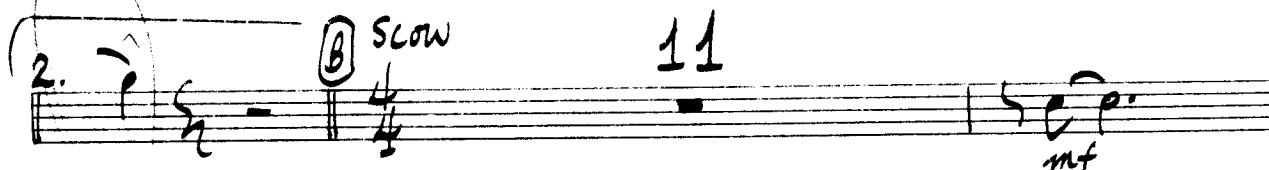
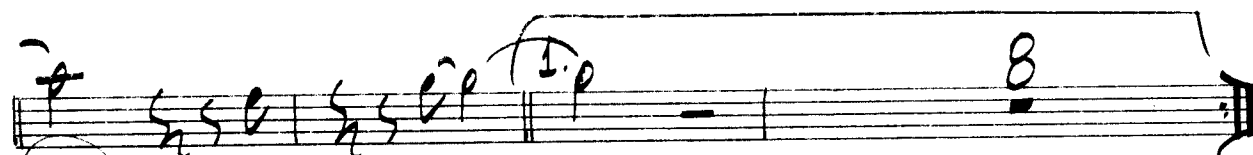
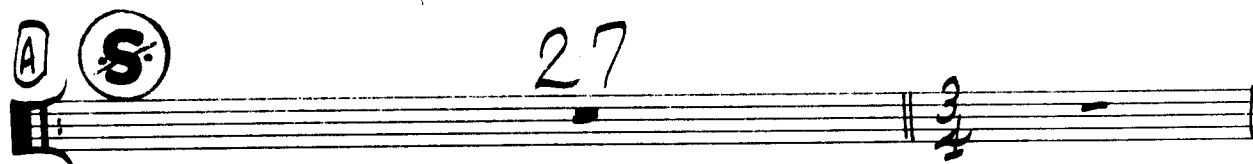
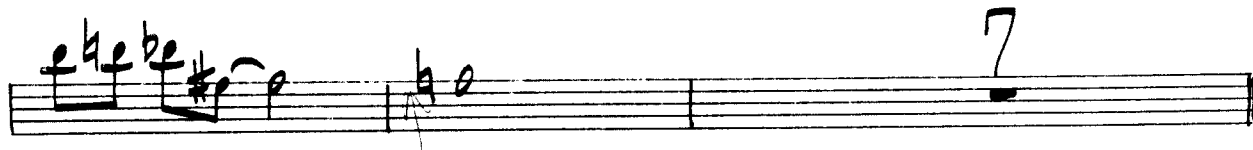
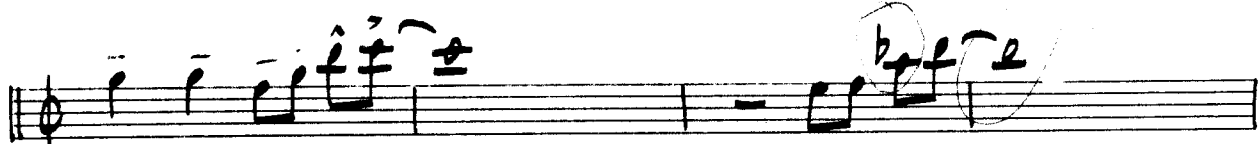
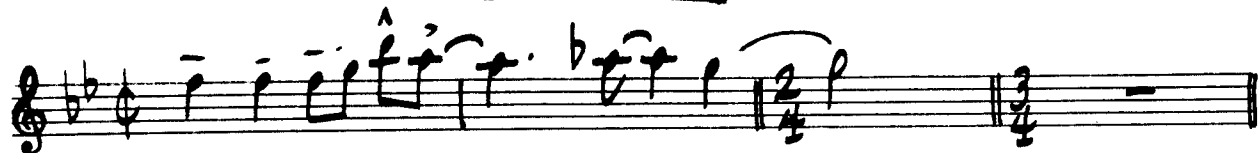

(B17)

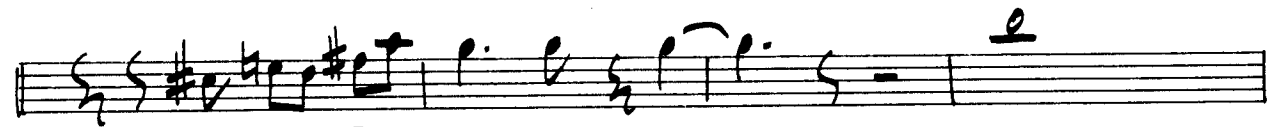
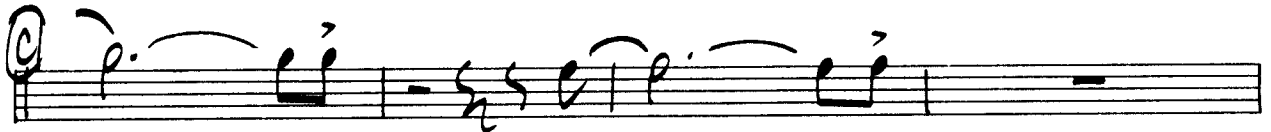
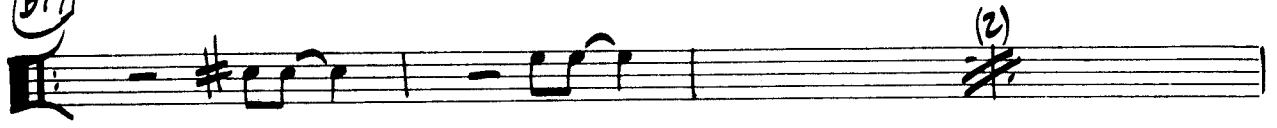

D. S. AL CODA

33

AS RECORDED BY MAYNARD FERGUSON ON
"M.F. HORN IV & V" (COLUMBIA #KG-32732)

TEONOVA

4th TRUMPET

PETE JACKSON

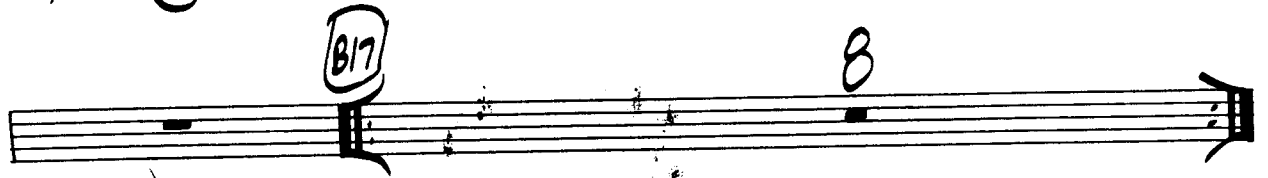

(DOUBLE X)

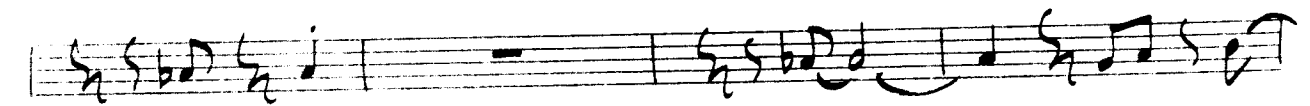
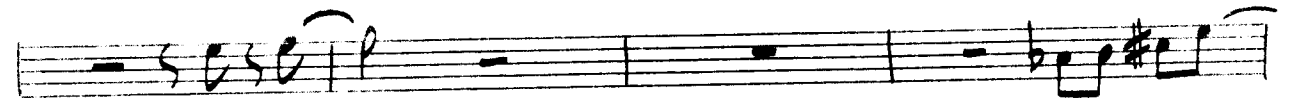
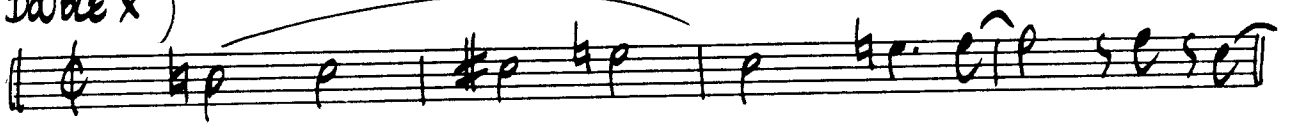

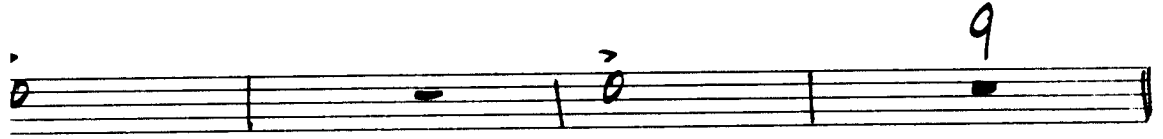
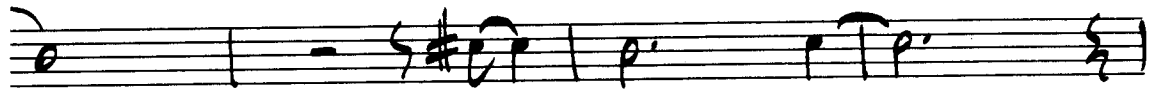

D. S. AL CODA

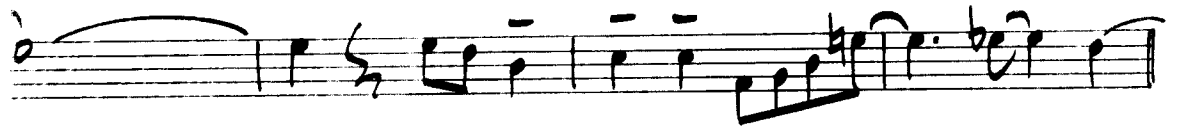

AS RECORDED BY MAYNARD FERGUSON ON
"M.F. HORN IV & V" (COLUMBIA #KG-32732)

TEONOVA

5th TRUMPET

PETE JACKSON

Musical score for 5th Trumpet, featuring handwritten annotations:

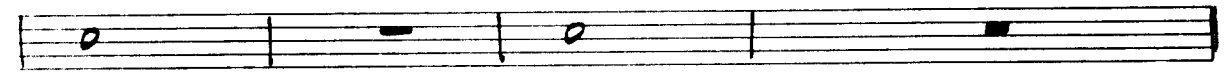
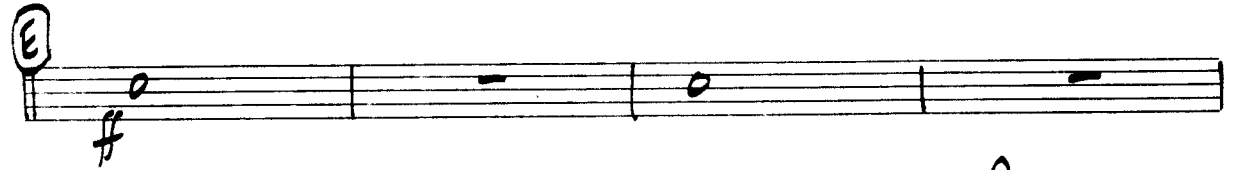
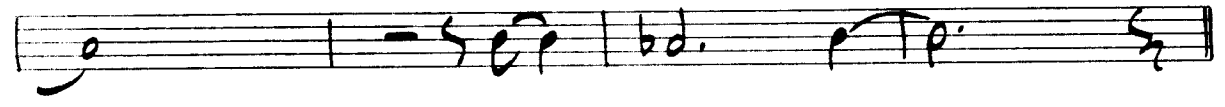
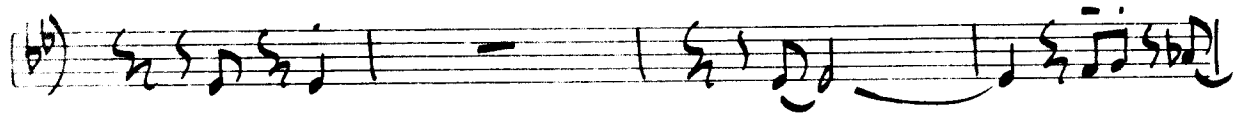

D. S. AL CODA

AS RECORDED BY MAYNARD FERGUSON ON
"M.F.HORN IV & V" (COLUMBIA #KG-32732)

TEONOVA

1st TROMBONE

PETE JACKSON

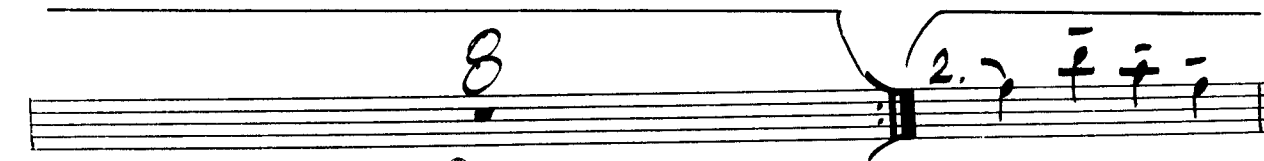
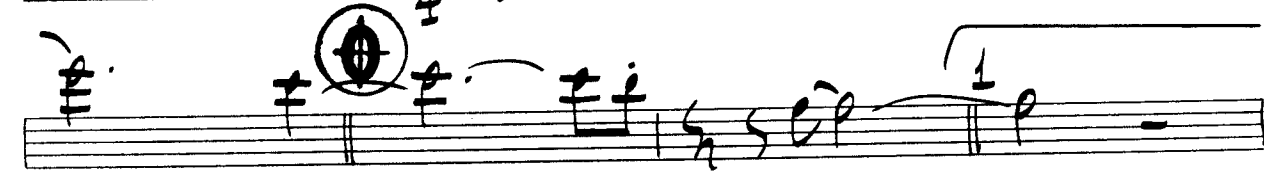
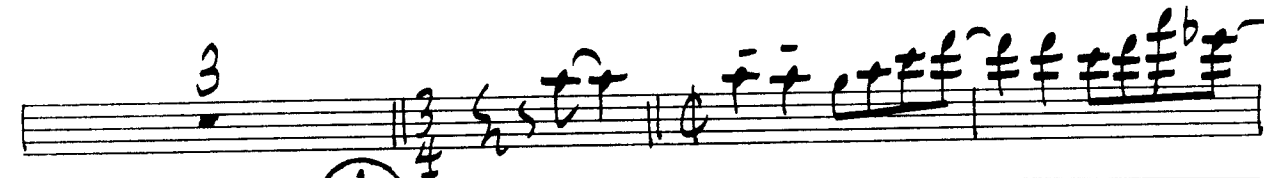
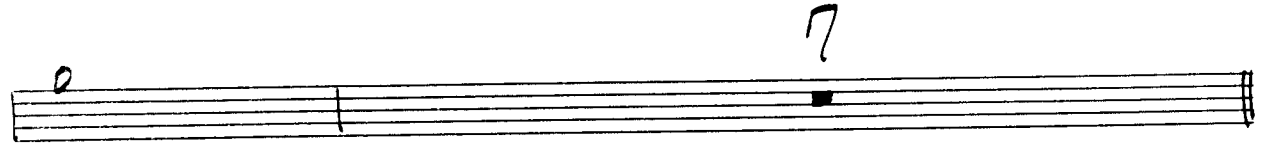
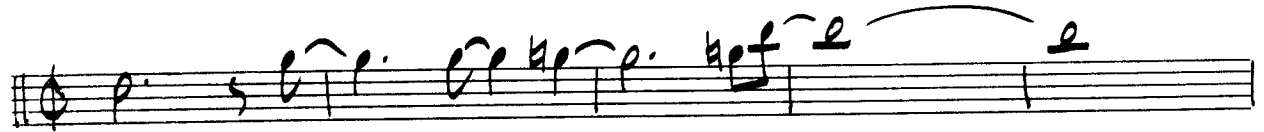
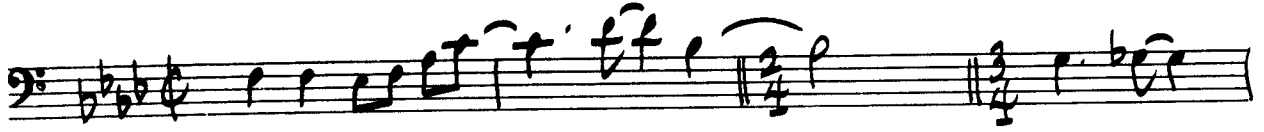

(B) SCOW

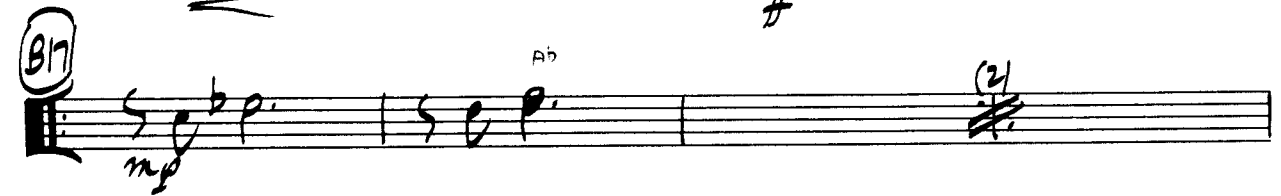
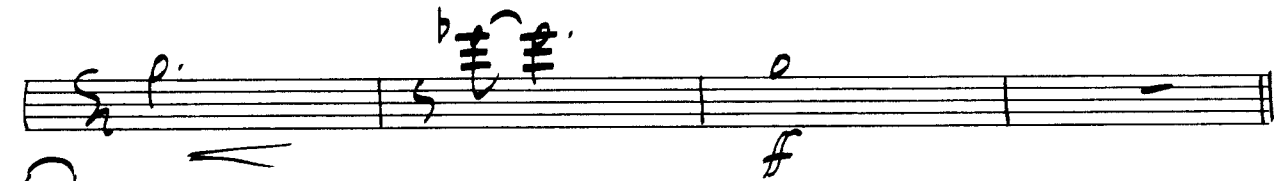
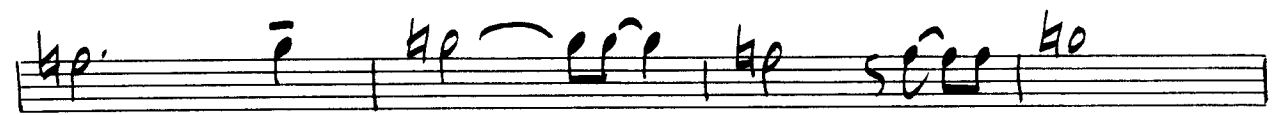

DOUBLE X

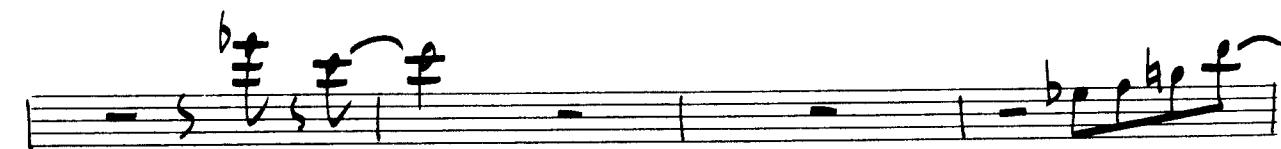
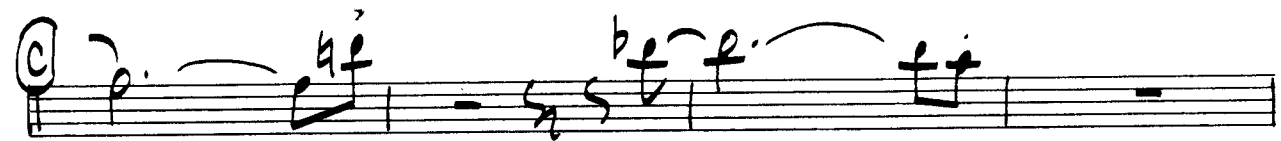

D. S. AL CODA

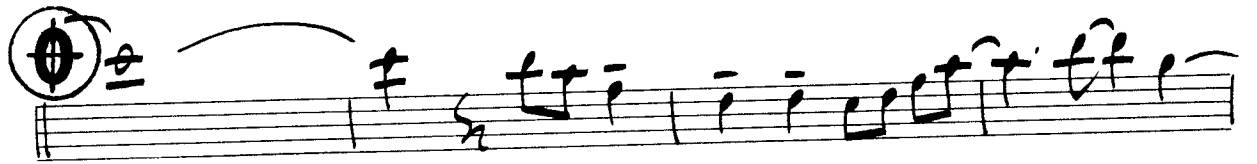

AS RECORDED BY MAYNARD FERGUSON ON
"M.F. HORN IV & V" (COLUMBIA #KG-32732)

TEONOVA

2nd TROMBONE

PETE JACKSON

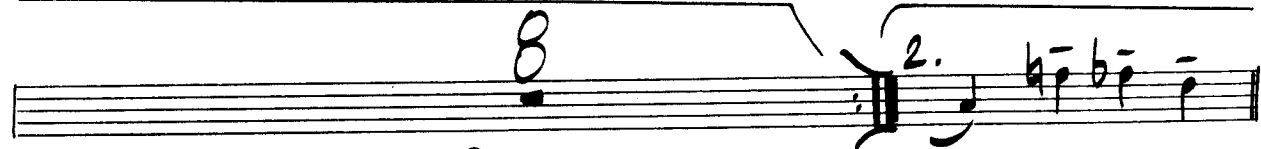
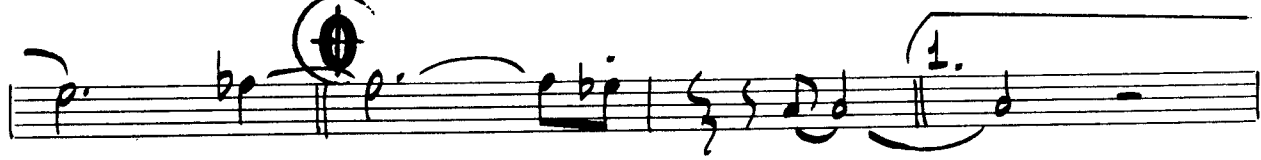
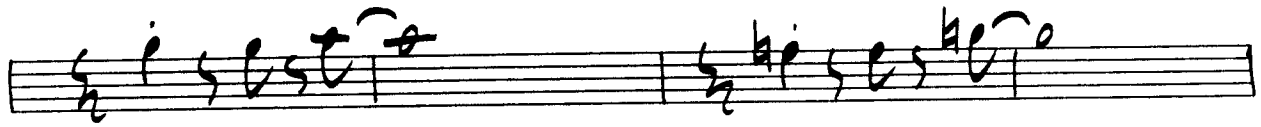
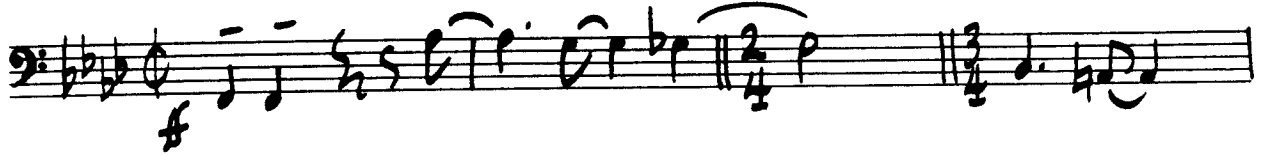

 **WORLD MUSIC PUBLICATIONS**

© 1974 Maynard Ferguson Music Ltd
INTERNATIONAL COPYRIGHT SECURED

B *slow*

B17 *Solo!*

DOUBLE X

C

AS RECORDED BY MAYNARD FERGUSON ON
"M.F. HORN IV & V" (COLUMBIA #v.c.-32732)

TEONOVA

3rd TROMBONE

PETE JACKSON

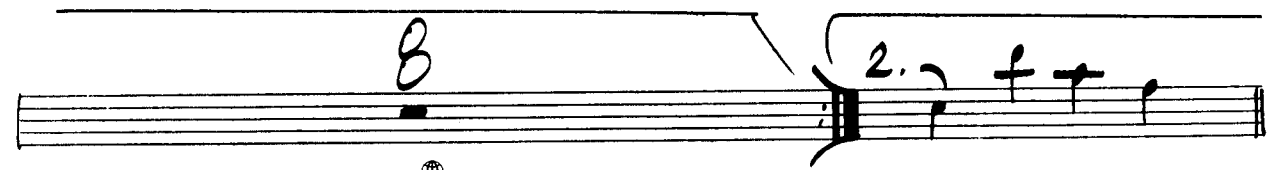

Creative
WORLD MUSIC PUBLICATIONS

© 1974 Maynard Ferguson Music Ltd.
INTERNATIONAL COPYRIGHT SECURED

B *SLOW*

B17

DOUBLE X

C

B. S. AL CODA

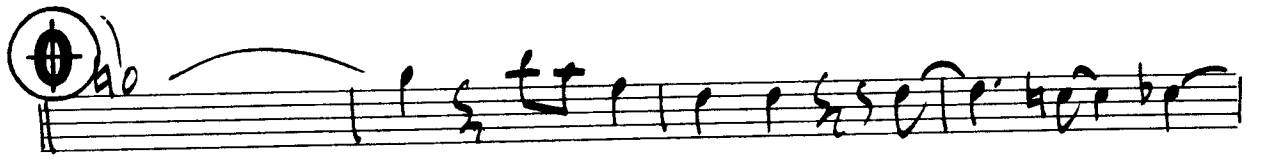

AS RECORDED BY MAYNARD FERGUSON ON
"M.F. HORN IV & V" (COLUMBIA #KG-32732)

TEONOVA

PETE JACKSON

4th TROMBONE

Creative
WORLD MUSIC PUBLICATIONS

© 1974 Maynard Ferguson Music Ltd.
INTERNATIONAL COPYRIGHT SECURED

B slow

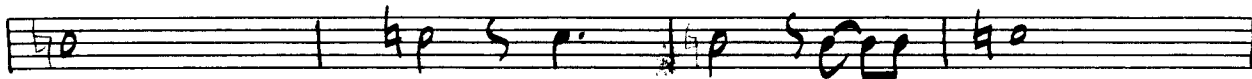
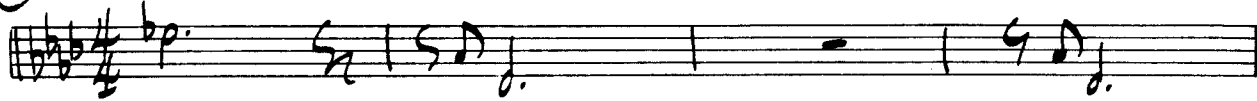

B17

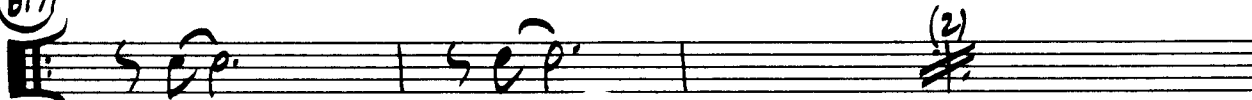

DOUBLE X

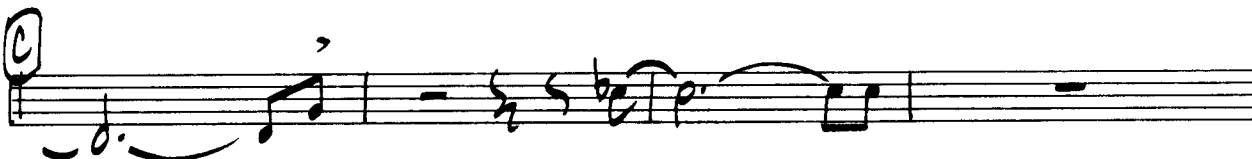
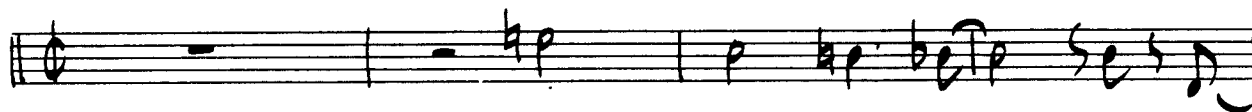

4

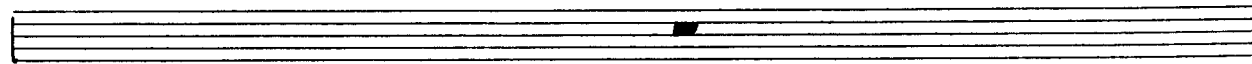

AS RECORDED BY MAYNARD FERGUSON ON
"M.F. HORN IV & V" (COLUMBIA #KG-32732)

TEONOVA

PETE JACKSON

L.S. 7

Ab^bm⁷ B^bm⁷ 2

Ab^bm⁷ B^bm⁷ 2 D.S. AL COORD

BASS

AS RECORDED BY MAYNARD FERGUSON ON
"M.F. HORN IV & V" (COLUMBIA #KG-32732)

TEONOVA

PETE JACKSON

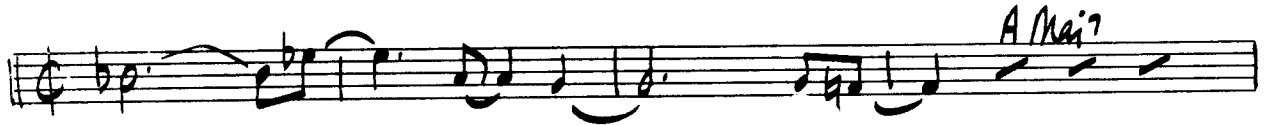
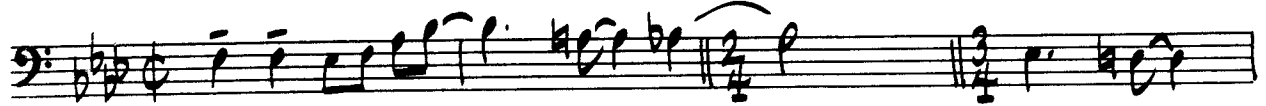

Creative
WORLD MUSIC PUBLICATIONS

© 1974 Maynard Ferguson Music Ltd
INTERNATIONAL COPYRIGHT SECURED

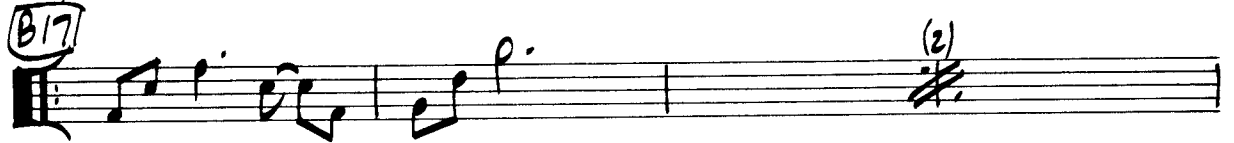
B17  (2)

 (2)

DOUBLE X

C WALK "4" 

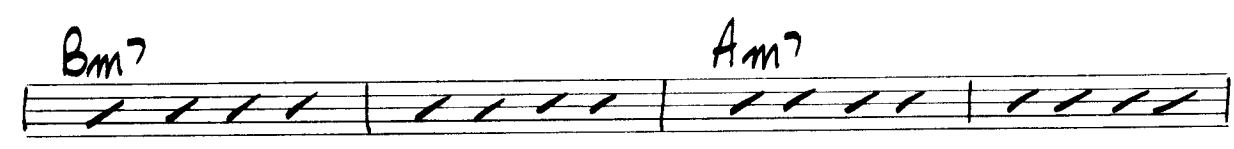

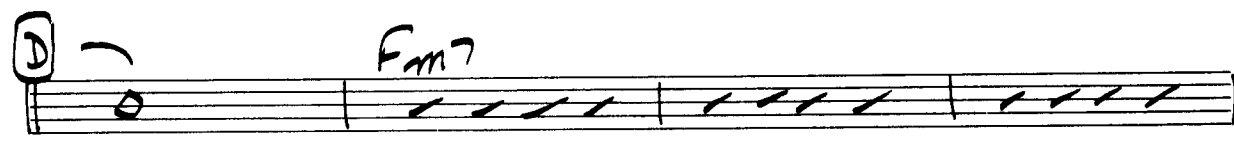
D 

D^bm7

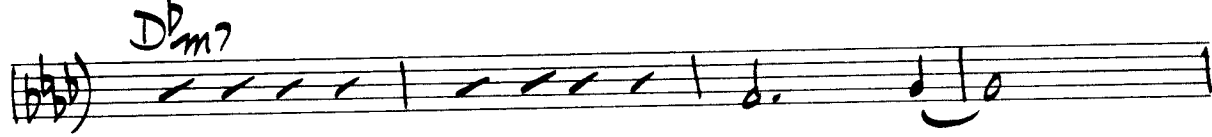

E

D. S. AL CODA

E Mai7

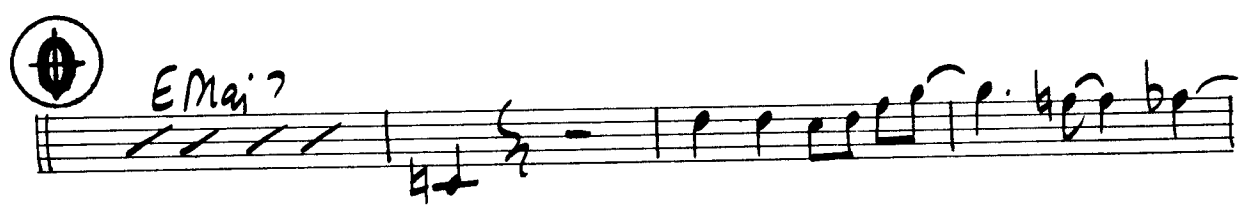

A Mai7 *A^bm7*

33

AS RECORDED BY MAYNARD FERGUSON ON
"M.F. HORN IV & V" (COLUMBIA #KG-32732)

TEONOVA

DRUMS

PETE JACKSON

ROCK FEEL

f

8 MORE

A **S**

PLAY 20

(2)

1. *8 MORE*

Creative
WORLD MUSIC PUBLICATIONS

© 1974 Maynard Ferguson Music Ltd
INTERNATIONAL COPYRIGHT SECURED

2. B SLOW

B17

DOUBLE X FILL

© SWING "4"

